

Schedule A-1

Arva

Community Settlement Area

Legend

- Land Use Designations**
- Residential
 - Medium Density Residential
 - Hamlet
 - Settlement Commercial
 - Village Centre
 - Settlement Employment
 - Parks and Recreation
 - Natural Heritage Enhancement Area
 - Natural Environment
 - Significant Woodland
 - Agriculture
- Other Designations**
- Settlement Boundary
 - Middlesex Centre Boundary
 - Aggregate Overlay
 - Special Policy Area
 - Floodplain
 - Watercourse
 - Municipal Drain

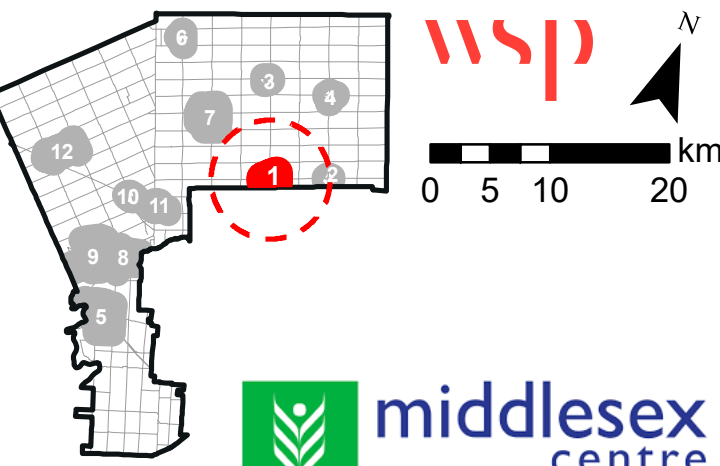
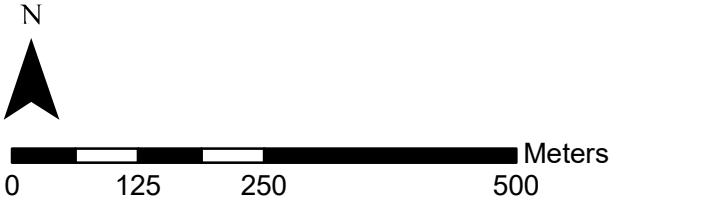

Schedule A-2
Ballymote
Hamlet Area

Legend

- Land Use Designations**

 - Residential
 - Medium Density Residential
 - Hamlet
 - Settlement Commercial
 - Village Centre
 - Settlement Employment
 - Parks and Recreation
 - Natural Heritage Enhancement Area
 - Natural Environment
 - Significant Woodland
 - Agriculture
- Settlement Boundary
 - Middlesex Centre Boundary
 - Aggregate Overlay
 - Special Policy Area
 - Floodplain
 - Watercourse
 - Municipal Drain

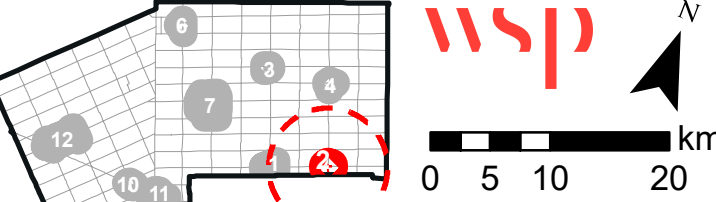
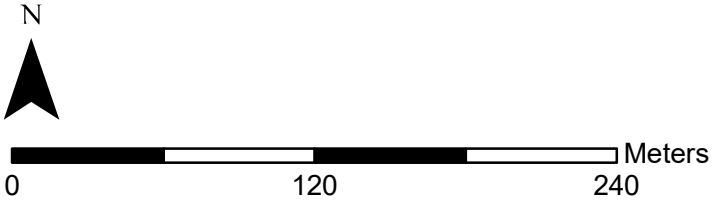

Date: August 24, 2023

Schedule A-3
Birr
Hamlet Area

Legend





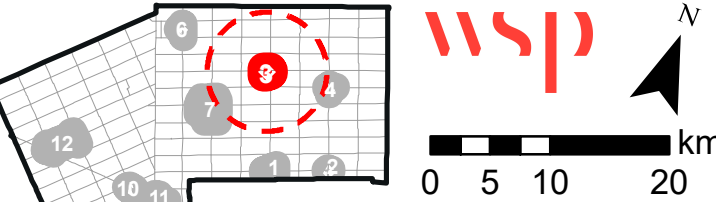
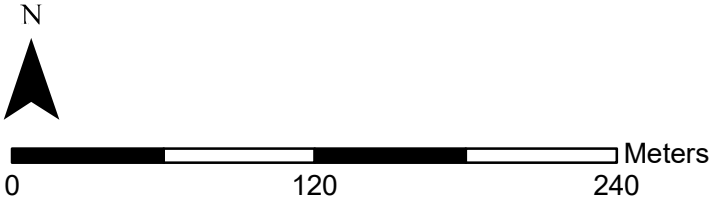



- Land Use Designations

 - Residential
 - Medium Density Residential
 - Hamlet
 - Settlement Commercial
 - Village Centre
 - Settlement Employment
 - Parks and Recreation
 - Natural Heritage Enhancement Area
 - Natural Environment
 - Significant Woodland
 - Agriculture
- Settlement Boundary
 - Middlesex Centre Boundary
 - Aggregate Overlay
 - Special Policy Area
 - Floodplain
 - Watercourse
 - Municipal Drain



Schedule A-4
Bryanston
Hamlet Area

Legend

Land Use Designations	
 Residential	 Settlement Boundary
 Medium Density Residential	 Middlesex Centre Boundary
 Hamlet	 Aggregate Overlay
 Settlement Commercial	 Special Policy Area
 Village Centre	 Floodplain
 Settlement Employment	 Watercourse
 Parks and Recreation	 Municipal Drain
 Natural Heritage Enhancement Area	
 Natural Environment	
 Significant Woodland	
 Agriculture	

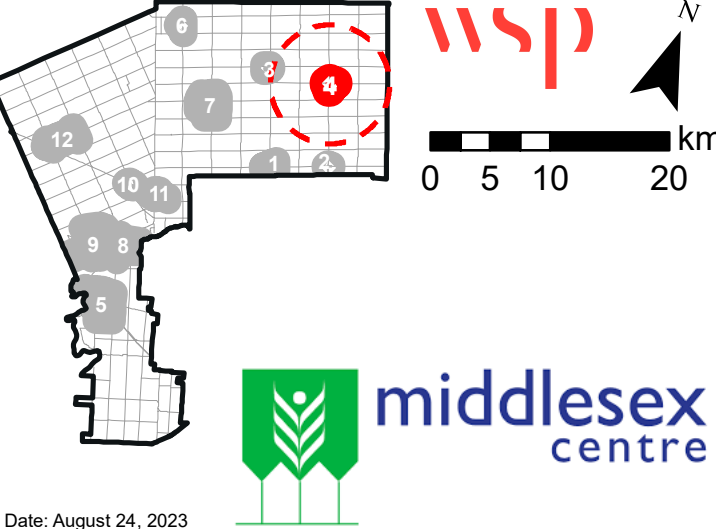
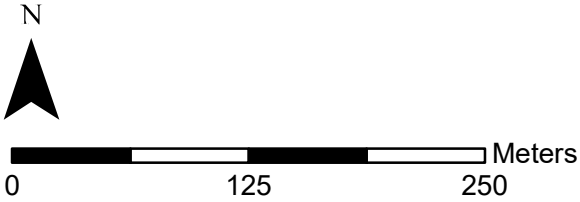

Schedule A-5

Delaware

Community Settlement Area

Legend

- Land Use Designations**
 - Residential
 - Medium Density Residential
 - Hamlet
 - Settlement Commercial
 - Village Centre
 - Settlement Employment
 - Parks and Recreation
 - Natural Heritage Enhancement Area
 - Natural Environment
 - Significant Woodland
 - Agriculture
- Settlement Boundary
 - Middlesex Centre Boundary
 - Aggregate Overlay
 - Special Policy Area
 - Floodplain
 - Watercourse
 - Municipal Drain

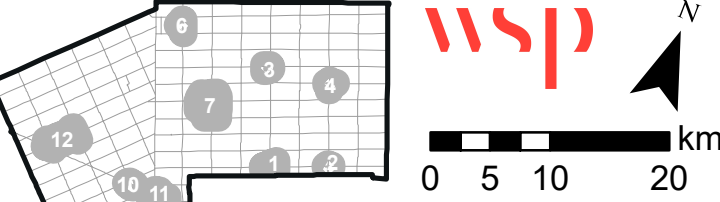
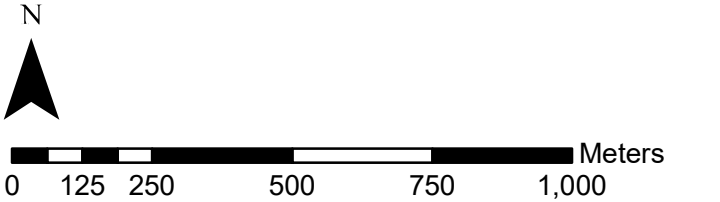

Date: August 24, 2023

Schedule A-6
Denfield
Hamlet Area

Legend

- Land Use Designations**

 - Residential
 - Medium Density Residential
 - Hamlet
 - Settlement Commercial
 - Village Centre
 - Settlement Employment
 - Parks and Recreation
 - Natural Heritage Enhancement Area
 - Natural Environment
 - Significant Woodland
 - Agriculture
- Settlement Boundary
 - Middlesex Centre Boundary
 - Aggregate Overlay
 - Special Policy Area
 - Floodplain
 - Watercourse
 - Municipal Drain

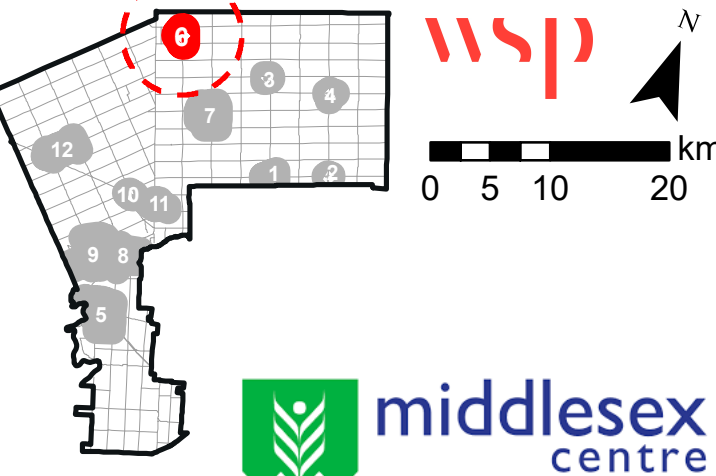
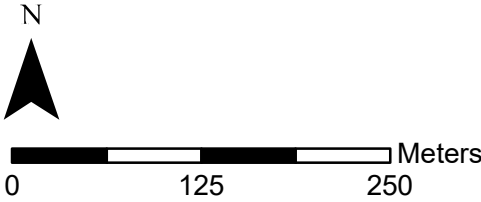

Schedule A-7
Ilderton
Urban Settlement Area

Legend

- Land Use Designations**
- | | |
|---|---|
|  Residential |  Settlement Boundary |
|  Medium Density Residential |  Middlesex Centre Boundary |
|  Hamlet |  Aggregate Overlay |
|  Settlement Commercial |  Special Policy Area |
|  Village Centre |  Floodplain |
|  Settlement Employment |  Watercourse |
|  Parks and Recreation |  Municipal Drain |
|  Natural Heritage Enhancement Area | |
|  Natural Environment | |
|  Significant Woodland | |
|  Agriculture | |

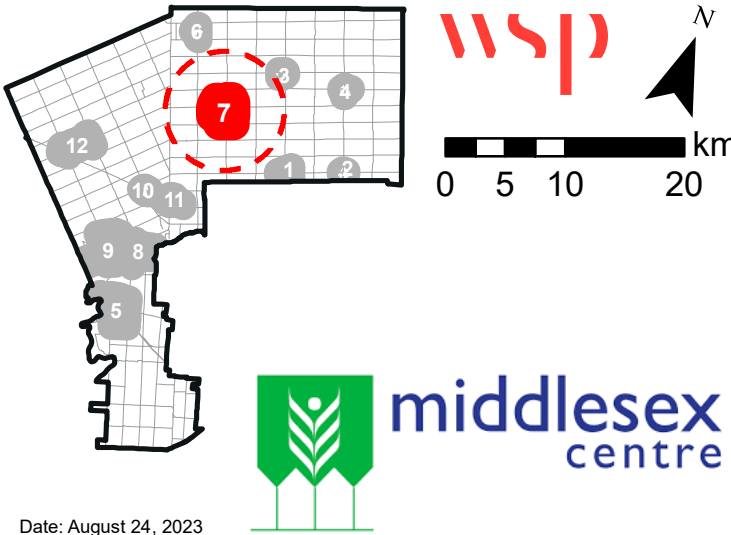
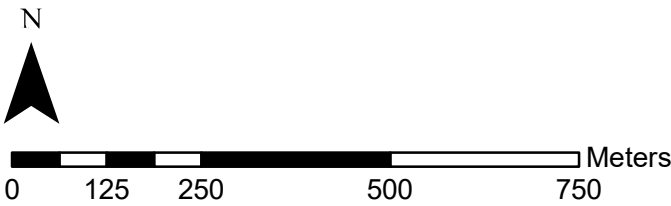

Date: August 24, 2023

Schedule A-8
Kilworth
Urban Settlement Area

Legend

- Land Use Designations**

 - Residential
 - Medium Density Residential
 - Hamlet
 - Settlement Commercial
 - Village Centre
 - Settlement Employment
 - Parks and Recreation
 - Natural Heritage Enhancement Area
 - Natural Environment
 - Agriculture
- Community Use**

NP Neighbourhood park

★ Future School Site
- Transportation**

 - Proposed Collector Road
 - Arterial Road
 - Collector Road
 - Future Collector Road
 - Multi-Use Trails
 - Community Gateways
- Other**

 - Stormwater Management
 - Wastewater Treatment Facility
- Settlement Boundary**

 - Middlesex Centre Boundary
 - Aggregate Overlay
 - Special Policy Area
 - Floodplain
 - Provincial Park Regulated Area
 - Conceptual SWM Pond
 - Railway Line
 - Watercourse
 - Municipal Drain

See Schedule A-9:
Komoka

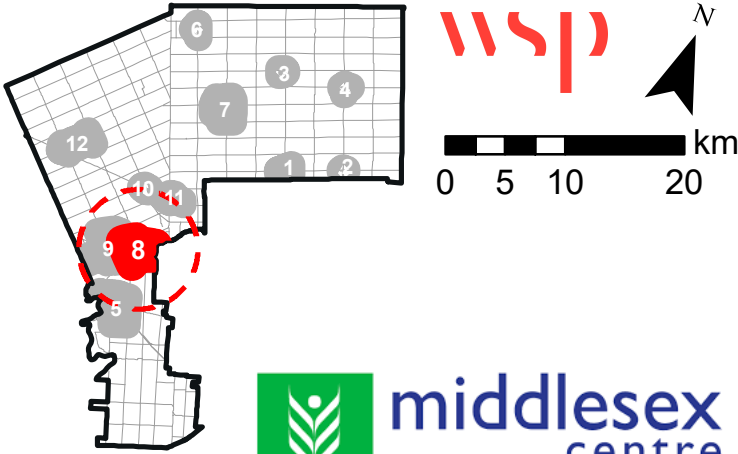
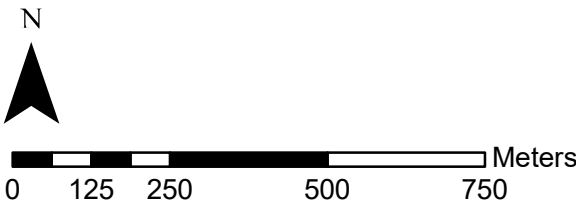

Schedule A-9
Komoka
Urban Settlement Area

Legend

- Land Use Designations**
- Residential
 - Medium Density Residential
 - Hamlet
 - Settlement Commercial
 - Village Centre
 - Settlement Employment
 - Parks and Recreation
 - Natural Heritage Enhancement Area
 - Natural Environment
 - Agriculture
- Community Use**
- CP Community Park
 - School
 - Wellness Facility
- Transportation**
- Proposed Collector Road
 - Arterial Road
 - Collector Road
 - Future Collector Road
 - Multi-Use Trails
 - Community Gateways
- Other**
- Stormwater Management
 - Wastewater Treatment Facility
- Settlement Boundary**
- Middlesex Centre Boundary
 - Aggregate Overlay
 - Special Policy Area
 - Floodplain
 - Provincial Park Regulated Area
 - Conceptual SWM Pond
 - Railway Line
 - Watercourse
 - Municipal Drain

See Schedule A-8:
Kilworth

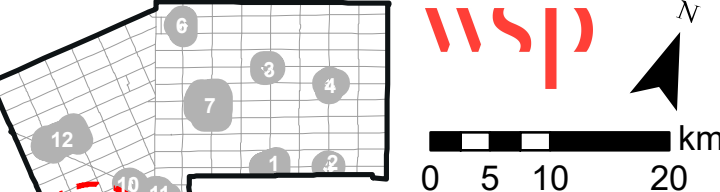
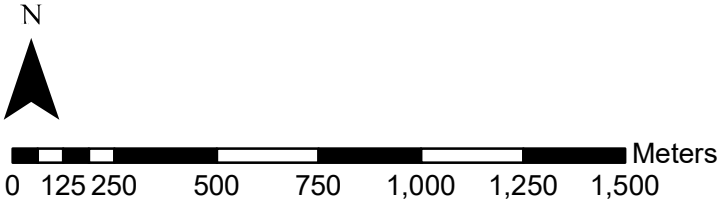

Schedule A-10
Lobo
Hamlet Area

Legend

- Land Use Designations**



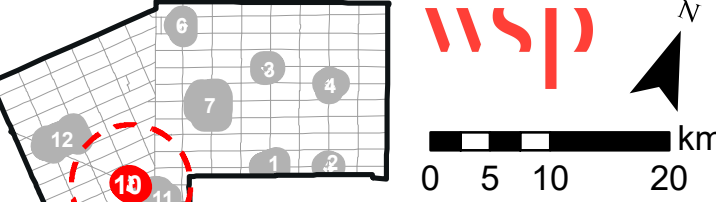
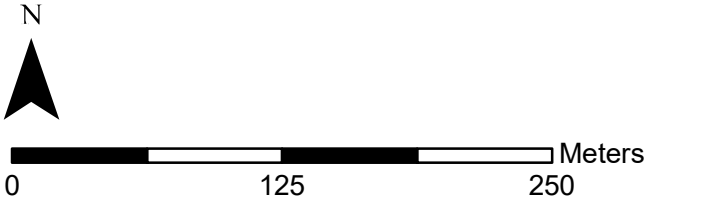















 - Residential
 - Medium Density Residential
 - Hamlet
 - Settlement Commercial
 - Village Centre
 - Settlement Employment
 - Parks and Recreation
 - Natural Heritage Enhancement Area
 - Natural Environment
 - Significant Woodland
 - Agriculture
- Settlement Boundary
 - Middlesex Centre Boundary
 - Aggregate Overlay
 - Special Policy Area
 - Floodplain
 - Watercourse
 - Municipal Drain



Schedule A-11
Melrose
Hamlet Area

Legend

Land Use Designations

- | | |
|---|---|
|  Residential |  Settlement Boundary |
|  Medium Density Residential |  Middlesex Centre Boundary |
|  Hamlet |  Aggregate Overlay |
|  Settlement Commercial |  Special Policy Area |
|  Village Centre |  Floodplain |
|  Settlement Employment |  Watercourse |
|  Parks and Recreation |  Municipal Drain |
|  Natural Heritage Enhancement Area | |
|  Natural Environment | |
|  Significant Woodland | |
|  Agriculture | |

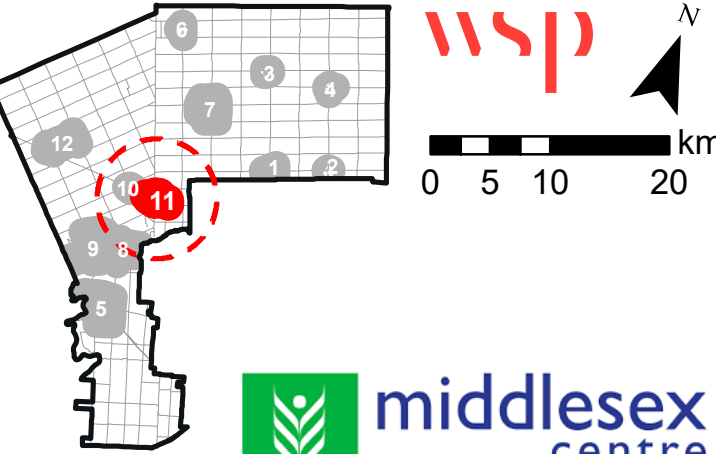
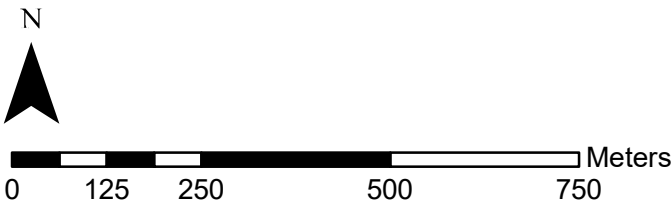

Schedule A-12
Poplar Hill/Coldstream
Hamlet Area

Legend

- Land Use Designations**

 - Residential
 - Medium Density Residential
 - Hamlet
 - Settlement Commercial
 - Village Centre
 - Settlement Employment
 - Parks and Recreation
 - Natural Heritage Enhancement Area
 - Natural Environment
 - Significant Woodland
 - Agriculture
- Settlement Boundary
 - Middlesex Centre Boundary
 - Aggregate Overlay
 - Special Policy Area
 - Floodplain
 - Watercourse
 - Municipal Drain

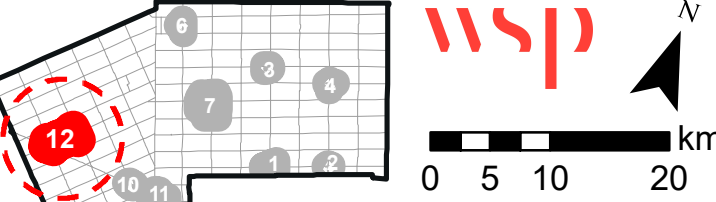
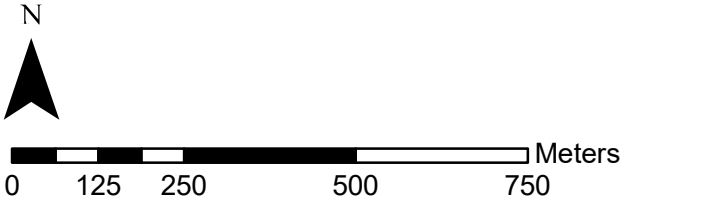

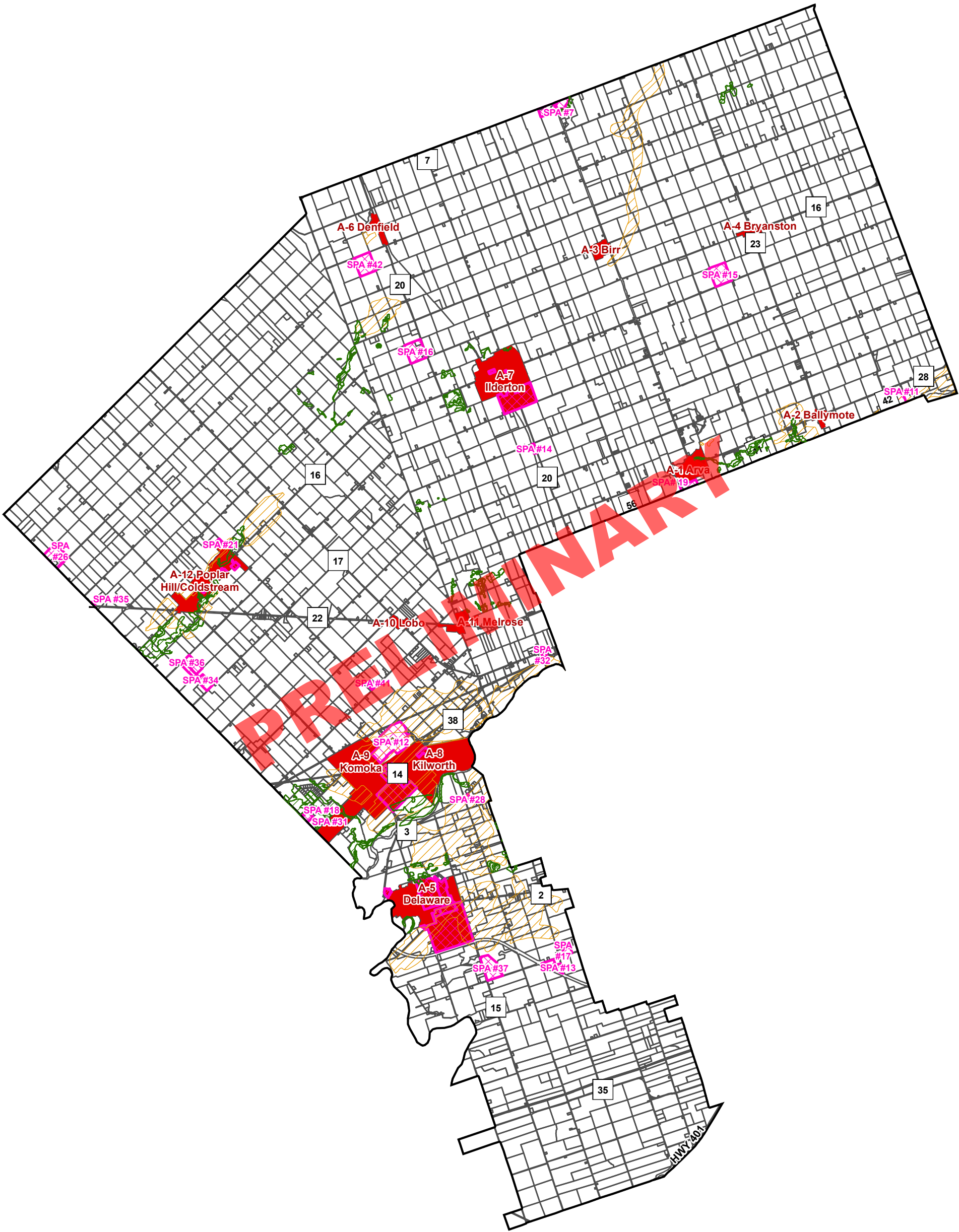

-  Middlesex Centre Boundary
-  Settlement Boundary
-  Aggregate
-  Special Policy Areas
-  Natural Environment

-  Agriculture





Schedule A
Middlesex Centre
Official Plan

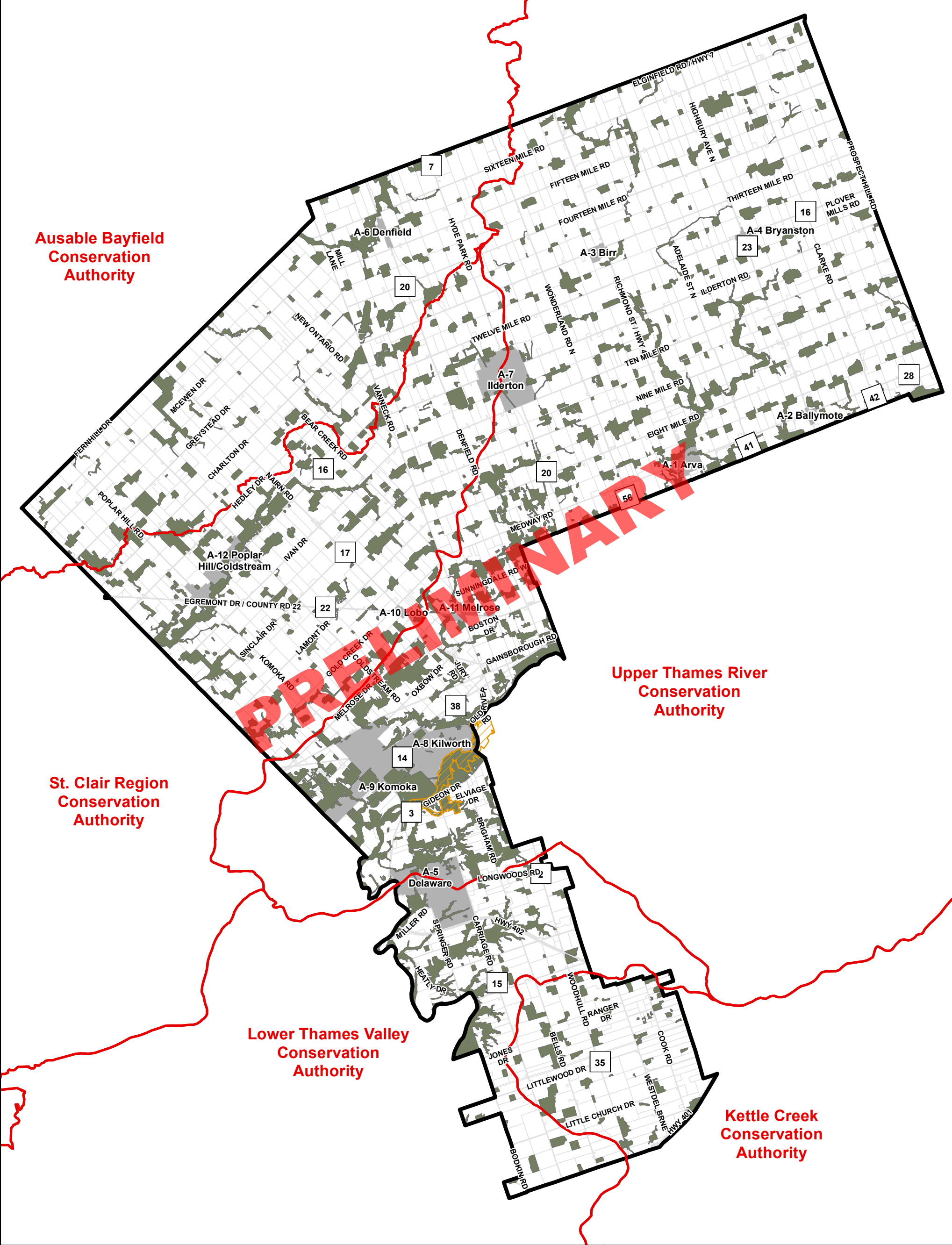

middlesex
centre





-  Conservation Authority Administrative Boundary
-  Middlesex Centre Boundary
-  Settlement Boundary
-  Area of Natural & Scientific Interest (ANSI)
-  Natural Heritage System

Date: August 24, 2023

NOTE: Schedules should be read in conjunction with applicable policies of the Plan and other Land Use Schedules.

Schedule B Greenlands System



N



middlesex
centre



0 4.75 9.5 Kilometers

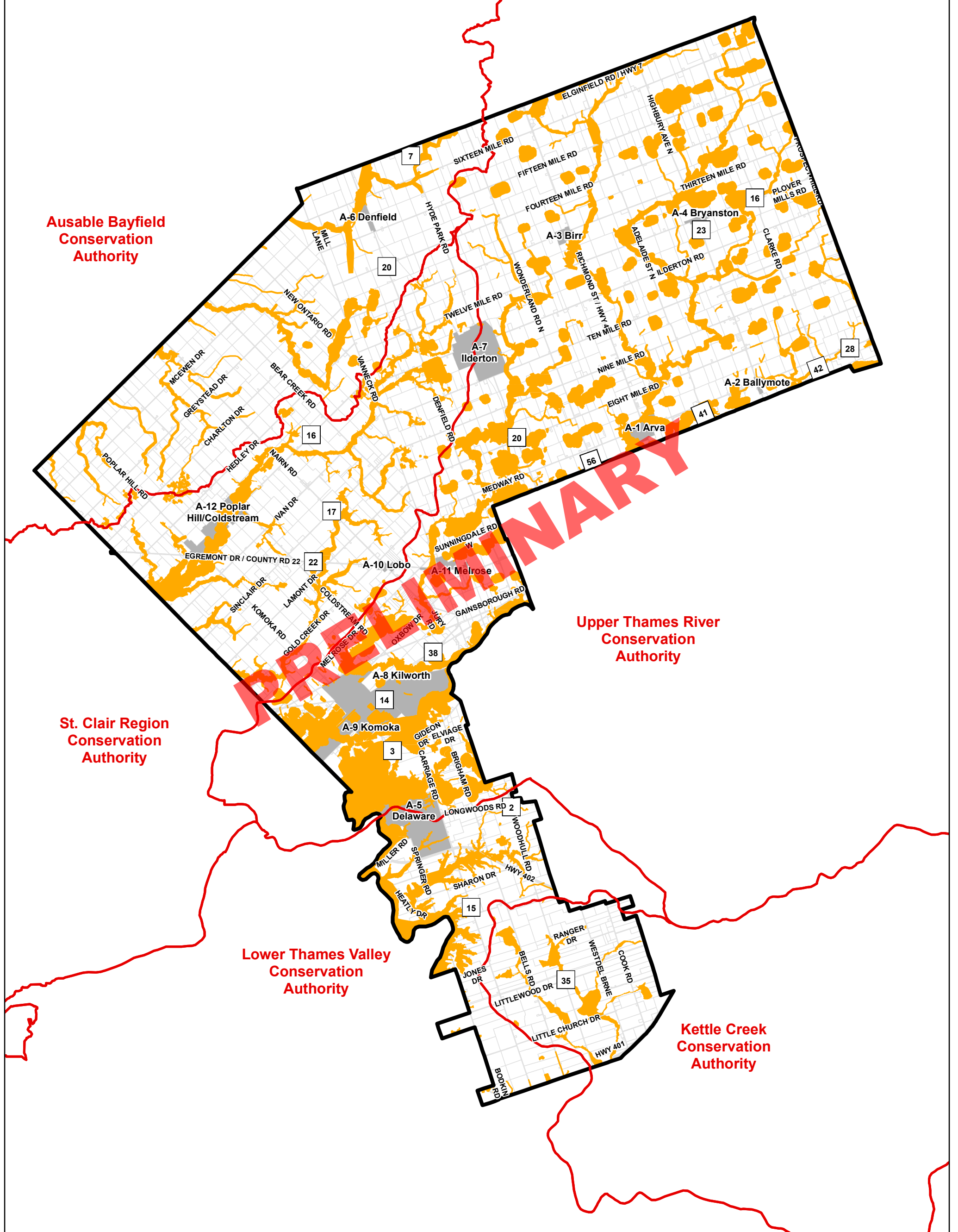

- Conservation Authority Administrative Boundary
- Middlesex Centre Boundary
- Settlement Boundary
- Hazardous Lands (Steep Slopes/Fill Lines/Floodplain)

Schedule C
Hazardous Lands



N



middlesex
centre



0 5 10 Kilometers

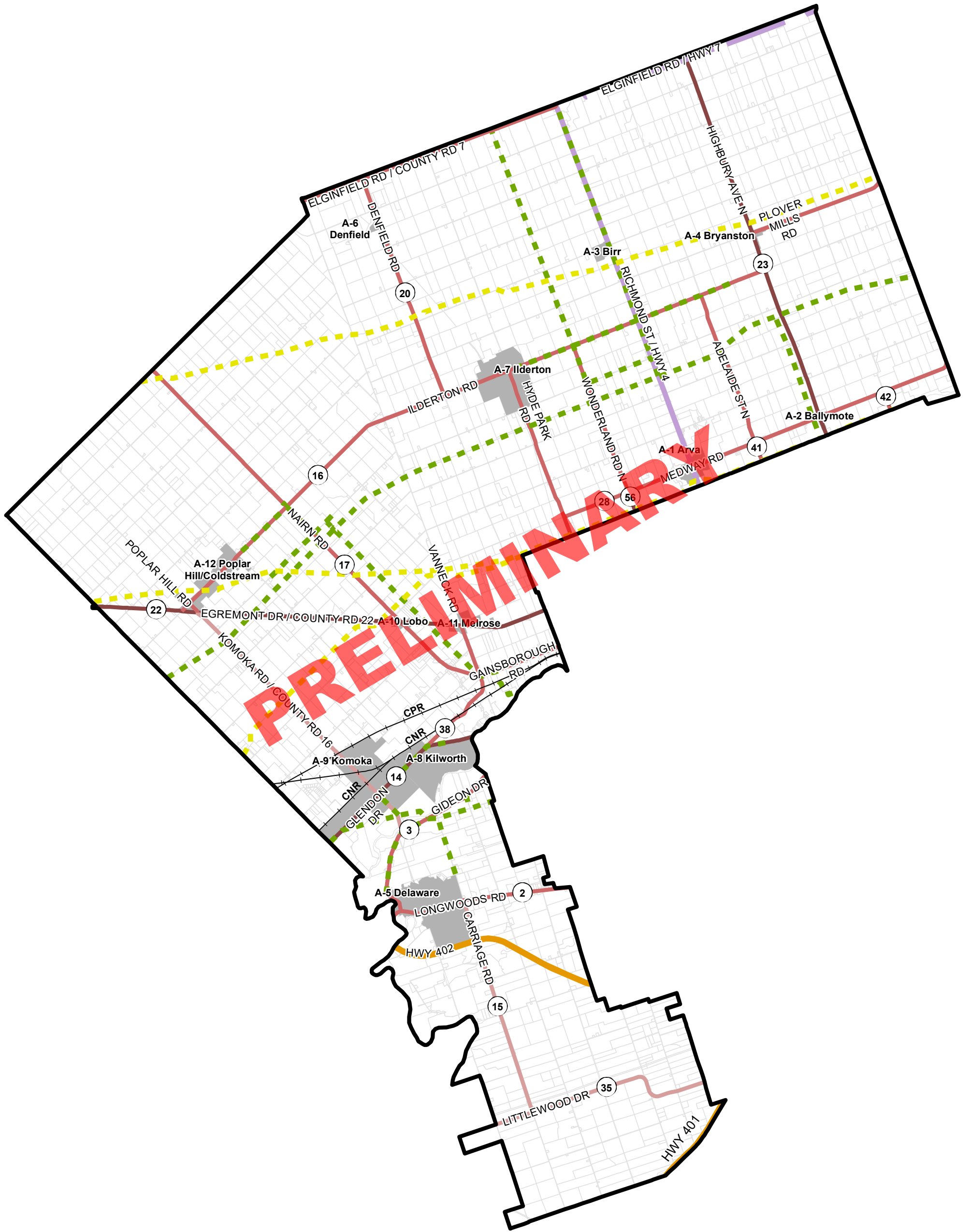

- Middlesex Centre Boundary
- Settlement Boundary
- Railway
- Utility Line
- Gas Line
- Oil Pipeline
- Road Class
- Collector Road
- Arterial Road
- Four Lane Arterial Road
- Provincial Highway
- Provincial 400 Series Highway

Schedule D
Transportation & Utilities Plan

N

Kilometers

0

4.75

9.5