



Committee of Whole

Meeting Date: May 9, 2023
Submitted by: Ryan Hillinger, Engineering Supervisor
Subject: Road Closures 2023

BACKGROUND:

In order to facilitate bridge repairs and road construction the closure of several County roads will be required during the summer of 2023.

ANALYSIS:

The following Roads will be closed during construction this year:

County Road 22 (Egremont Drive) – Kerwood Road to Morse Road – July 17 to Aug 24
County Road 24 (McGillivray Drive) – Cassidy Road to Brinsley Road – May 8 to May 12
County Road 25 (Gore Road) – Crumlin Sideroad to Shaw Road – Apr 17 – June 1
County Road 33 (Mullifarry Drive) – Centre Road to Pike Road – July 17 – Aug 24
County Road 45 (Pike Road) – Mullifarry Drive to Napperton Drive – July 17 – Aug 24
County Road 73 (Elgin Road) – Catherine Street to Hamilton Road – June 5 – July 13

Plans are attached showing detour routes for road closures

FOR INFORMATION:

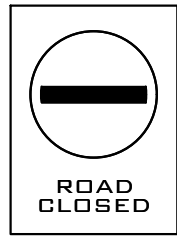
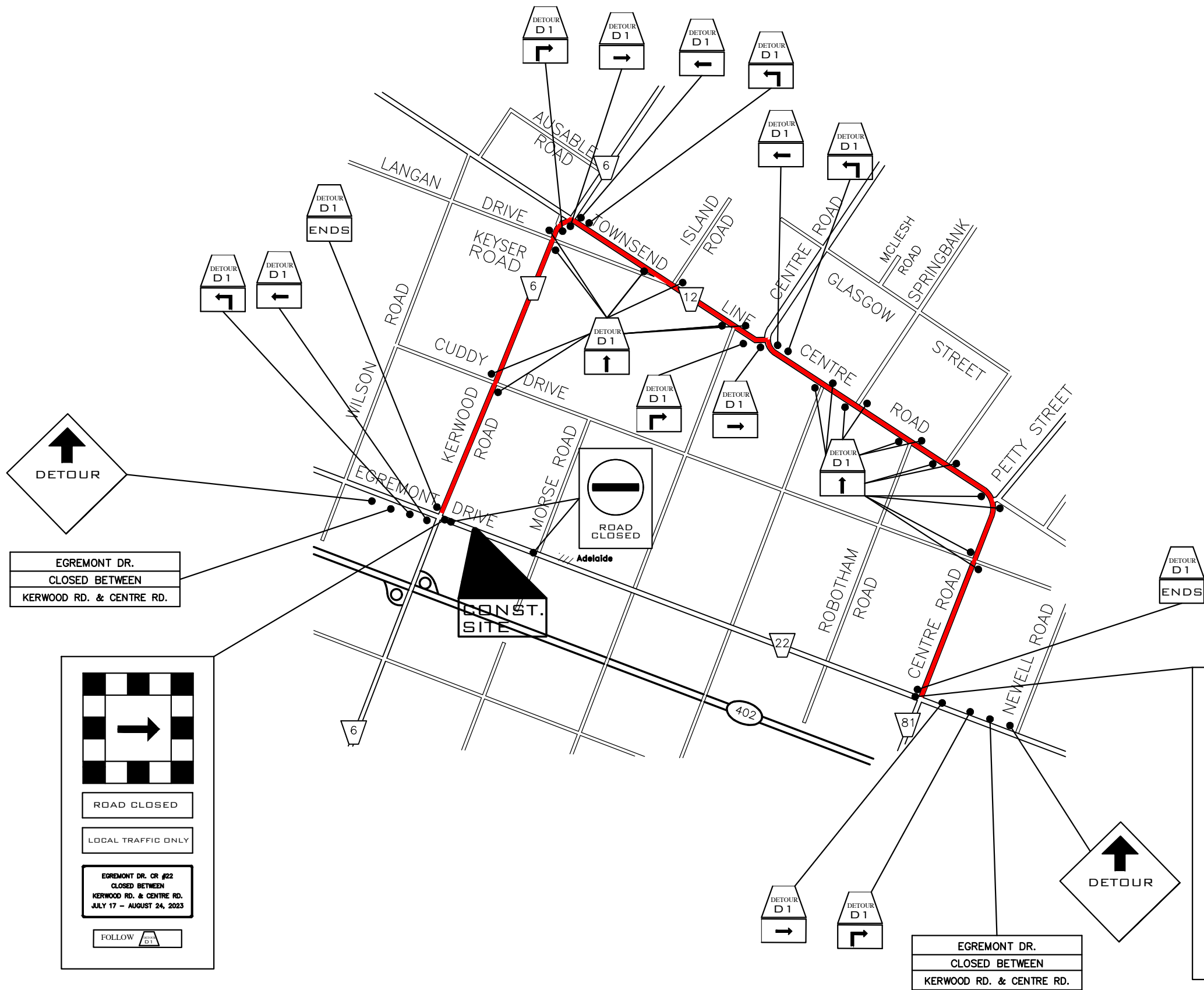

Rb-92
(2 REQ'D)

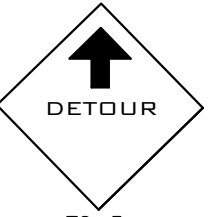

TC-5
(2 REQ'D)

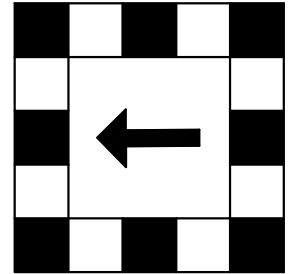

TC-7
(2 REQ'D)



TC-7tA
(2 REQ'D)



TC-7tB
(2 REQ'D)

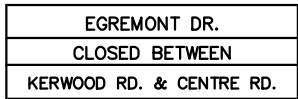

TC-64
(2 REQ'D)



TC-10
(2 REQ'D)

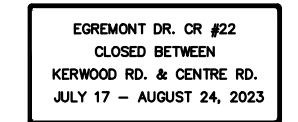

TC-67
(2 REQ'D)



TC-10AR
(4 REQ'D)



TC-10AL
(3 REQ'D)

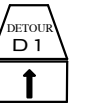

TC-10C
(20 REQ'D)

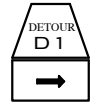

TC-10BR
(4 REQ'D)



TC-10BL
(3 REQ'D)



TC-10D
(2 REQ'D)

LOCATION OF FULL CLOSURE IS BTWN.
KERWOOD RD. & MORSE RD.

DATE	REVISIONS	BY
DETOUR OF CR 22 (EGREMONT DR.)		
COUNTY OF MIDDLESEX		
EGREMONT DR. CLOSING FOR REPAIRS TO BRIDGE No. 19-608C		
MUNICIPALITY OF ADELAIDE METCALFE		
DRAWN D.M.	CHECKED R.H.	DESIGNED D.M.
JOB No. 77071		COUNTY ROAD No. 22
22_1720_DET_23 FILE No.		CHRIS TRAINI COUNTY ENGINEER 2023/04/14

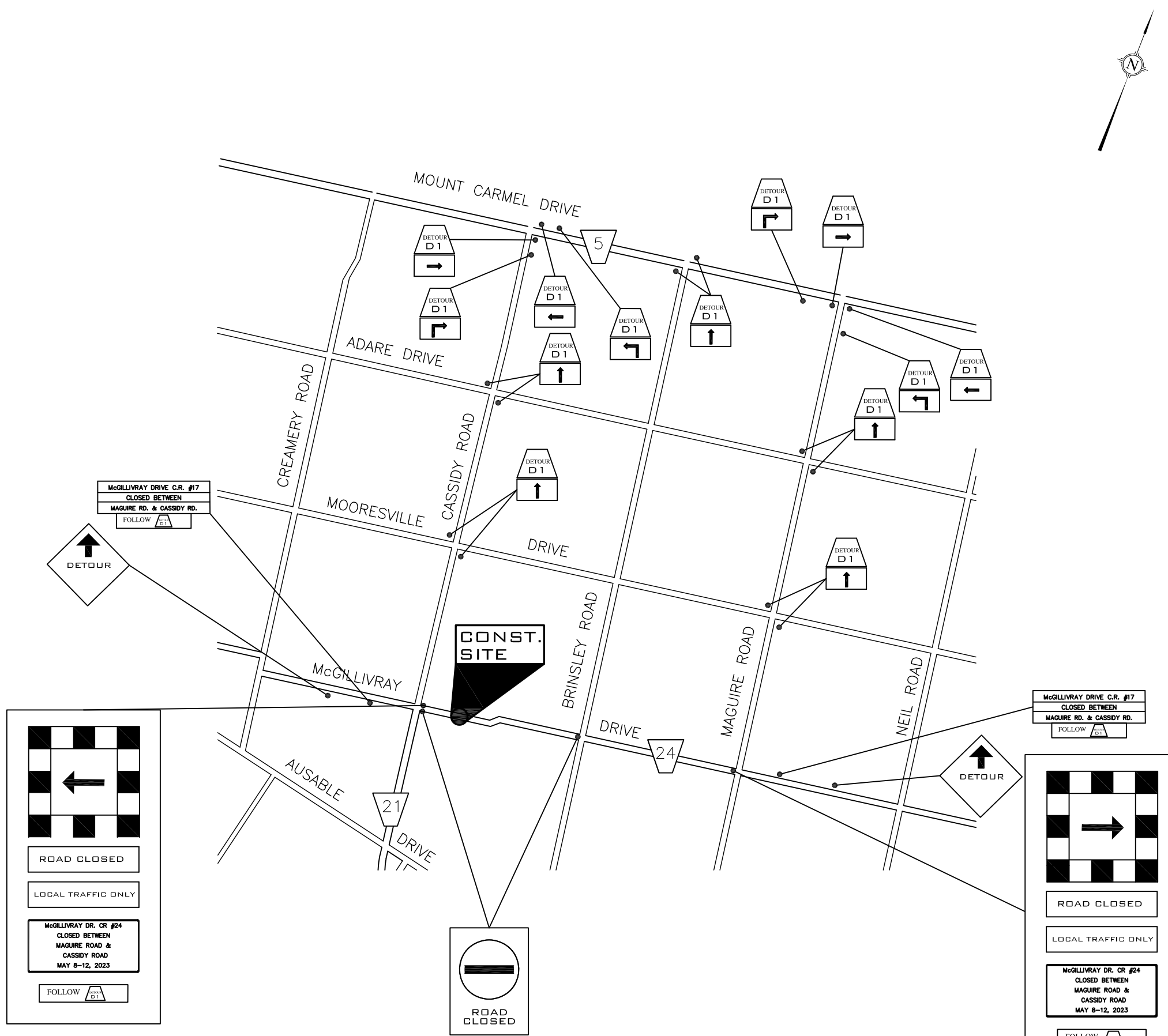

Rb-92
(2 REQ'D)

TC-5
(2 REQ'D)

TC-7
(2 REQ'D)

TC-7tA
(2 REQ'D)

TC-7tB
(2 REQ'D)

TC-64
(2 REQ'D)

TC-10
(4 REQ'D)

TC-67
(2 REQ'D)

TC-10AR
(2 REQ'D)

TC-10AL
(2 REQ'D)

TC-10C
(10 REQ'D)

TC-10BR
(2 REQ'D)

TC-10BL
(2 REQ'D)

TC-10D
(2 REQ'D)

LOCATION OF FULL CLOSURE IS BTWN.
BRINSLEY ROAD & CASSIDY ROAD

ROAD CLOSED

LOCAL TRAFFIC ONLY

McGILLIVRAY DR. CR #24
CLOSED BETWEEN
MAGUIRE ROAD &
CASSIDY ROAD
MAY 8-12, 2023

FOLLOW

ROAD CLOSED

LOCAL TRAFFIC ONLY

McGILLIVRAY DR. CR #24
CLOSED BETWEEN
MAGUIRE ROAD &
CASSIDY ROAD
MAY 8-12, 2023

FOLLOW

DATE	REVISIONS	BY
DETOUR OF NAIRN ROAD CR #24		
COUNTY OF MIDDLESEX		
McGILLIVRAY DRIVE CLOSING FOR REPAIRS TO ROAD CROSSING PIPES 500m EAST OF CASSIDY ROAD		
MUNICIPALITY OF NORTH MIDDLESEX		
DRAWN J.V.	CHECKED R.H.	DESIGNED J.V.
JOB No. 70173		SCALE N.T.S.
24_CASSIDY_DET_23		McGILLIVRAY DRIVE CR #24
FILE No.		CHRIS TRAINI COUNTY ENGINEER 2023/04/14

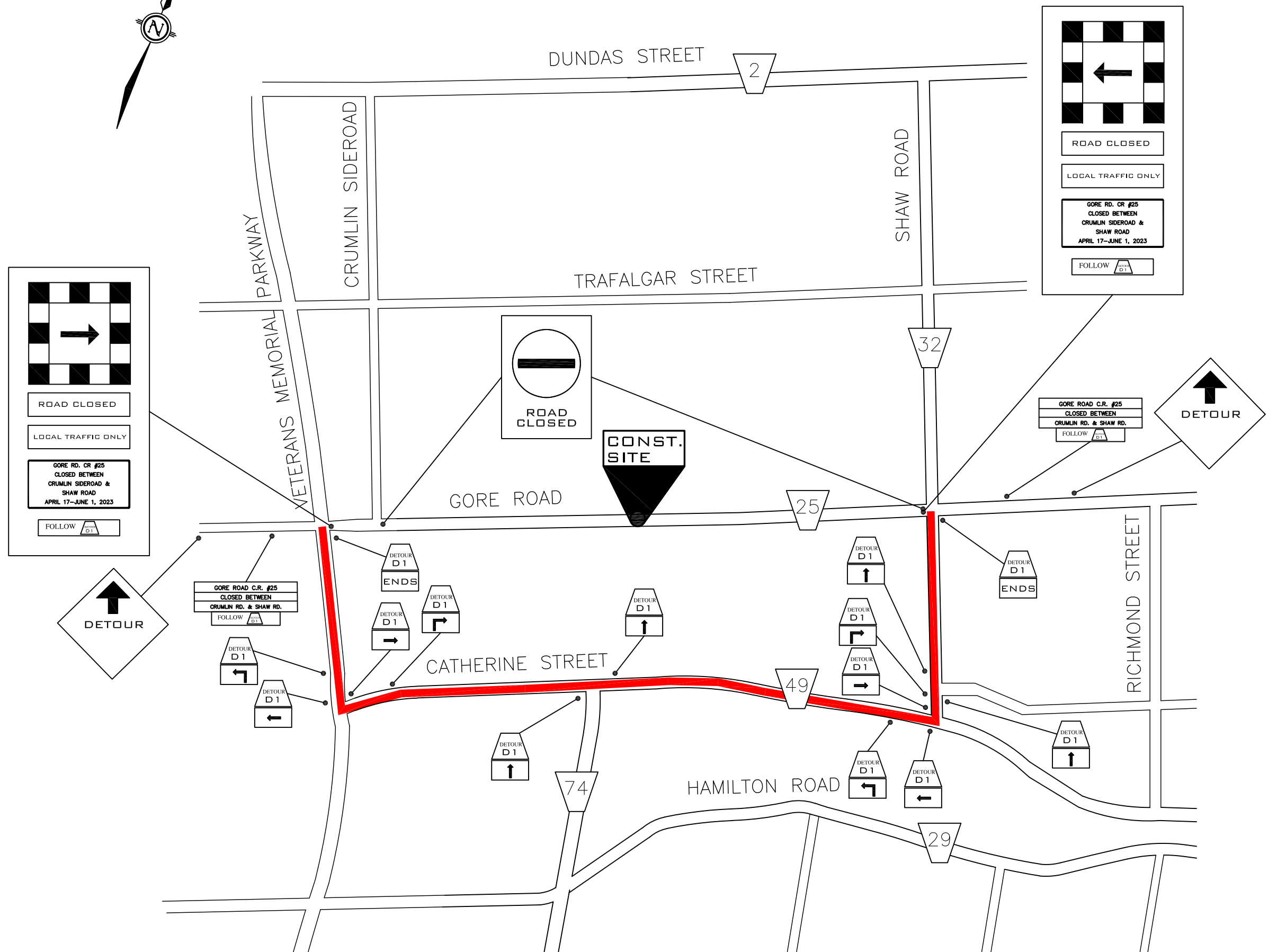

Rb-92
(2 REQ'D)

TC-5
(2 REQ'D)

TC-7
(2 REQ'D)

TC-7tA
(2 REQ'D)

TC-7tB
(2 REQ'D)

TC-64
(2 REQ'D)

TC-10
(4 REQ'D)

TC-67
(2 REQ'D)

TC-10AR
(2 REQ'D)

TC-10AL
(2 REQ'D)

TC-10C
(4 REQ'D)

TC-10BR
(2 REQ'D)

TC-10BL
(2 REQ'D)

TC-10D
(2 REQ'D)

LOCATION OF FULL CLOSURE IS BTWN.
CRUMLIN RD. AND SHAW RD.

DATE		REVISIONS		BY	
DETOUR OF GORE ROAD CR #25					
COUNTY OF MIDDLESEX					
GORE ROAD CLOSING FOR REPAIRS					
TO BRIDGE No. 19-002					
MUNICIPALITY OF NORTH MIDDLESEX					
DRAWN J.V.		CHECKED R.H.		DESIGNED J.V.	
				SCALE N.T.S.	
JOB No. 77068			GORE ROAD CR #25		
25_19-002_DET_23			CHRIS TRAINI		
FILE No.			COUNTY ENGINEER 2023/02/06		

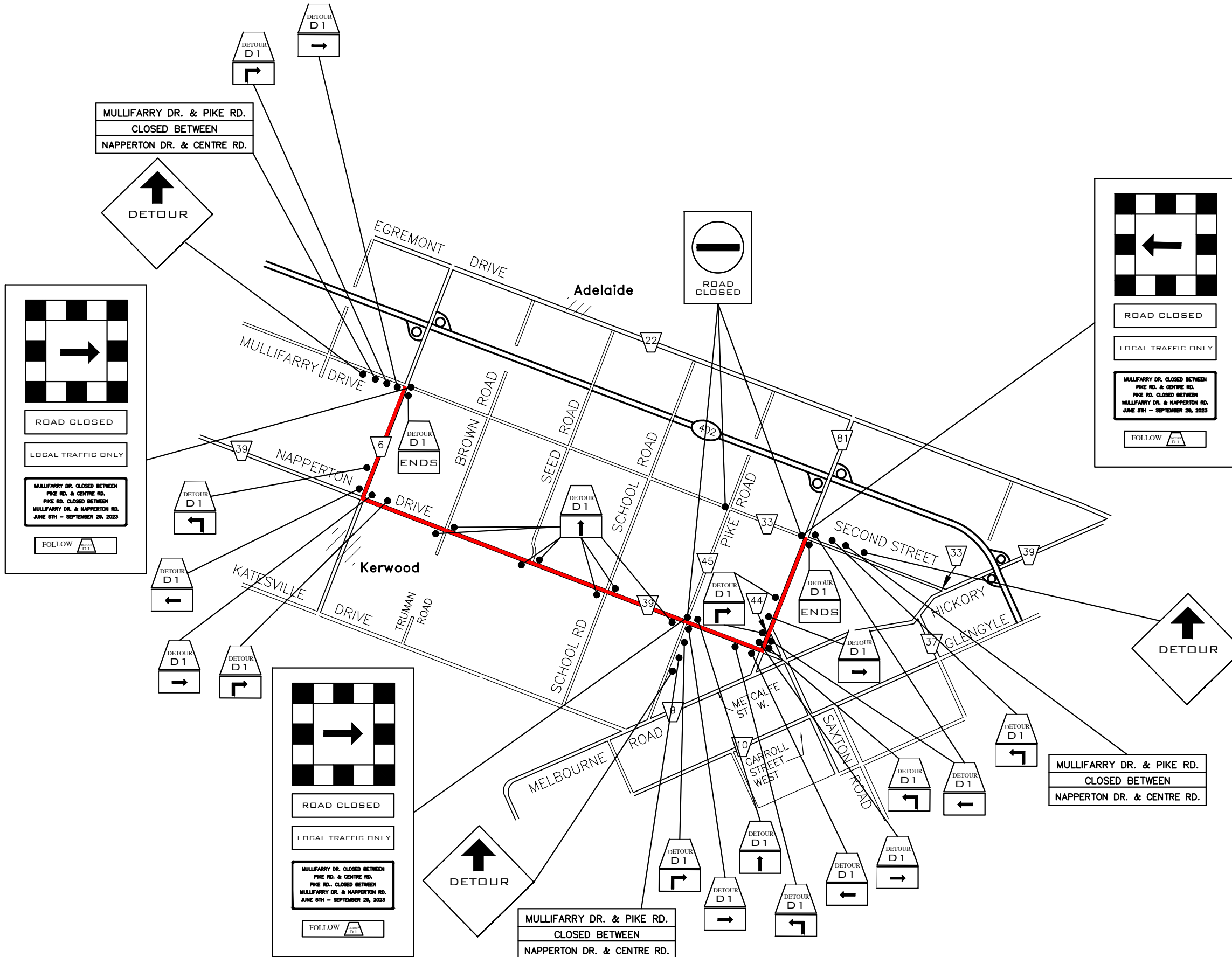

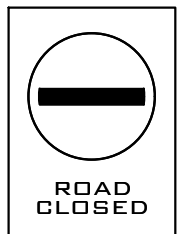

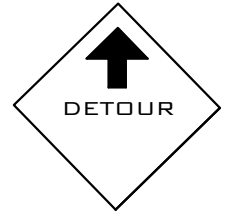

Rb-92
(3 REQ'D)

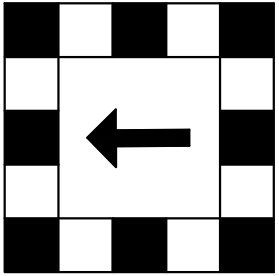

TC-5
(3 REQ'D)



TC-7
(3 REQ'D)



TC-7tA
(3 REQ'D)



TC-7tB
(3 REQ'D)

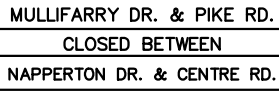

TC-64
(3 REQ'D)



TC-10
(3 REQ'D)

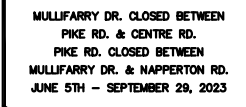

TC-67
(3 REQ'D)

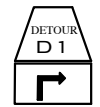

TC-10AR
(5 REQ'D)



TC-10AL
(4 REQ'D)

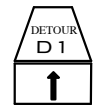

TC-10C
(8 REQ'D)

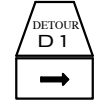

TC-10BR
(5 REQ'D)

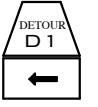

TC-10BL
(4 REQ'D)



TC-10D
(2 REQ'D)

LOCATION OF FULL CLOSURE IS BTWN.
NAPPERTON DR. & CENTRE RD.

DATE	REVISIONS	BY
DETOUR OF CR 33 & CR 45		
COUNTY OF MIDDLESEX		
MULLIFARRY DR. AND PIKE RD. CLOSED FOR RECONSTRUCTION		
MUNICIPALITY OF THAMES CENTRE		
DRAWN D.M.	CHECKED R.H.	DESIGNED D.M.
JOB No. 70170 & 70149		COUNTY ROAD No. 33 & 45
33_3160_45_27975_DET_23 FILE No.		CHRIS TRAINI COUNTY ENGINEER 2023/04/17

THAMES CENTRE

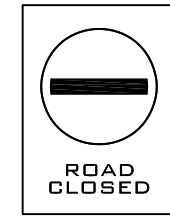
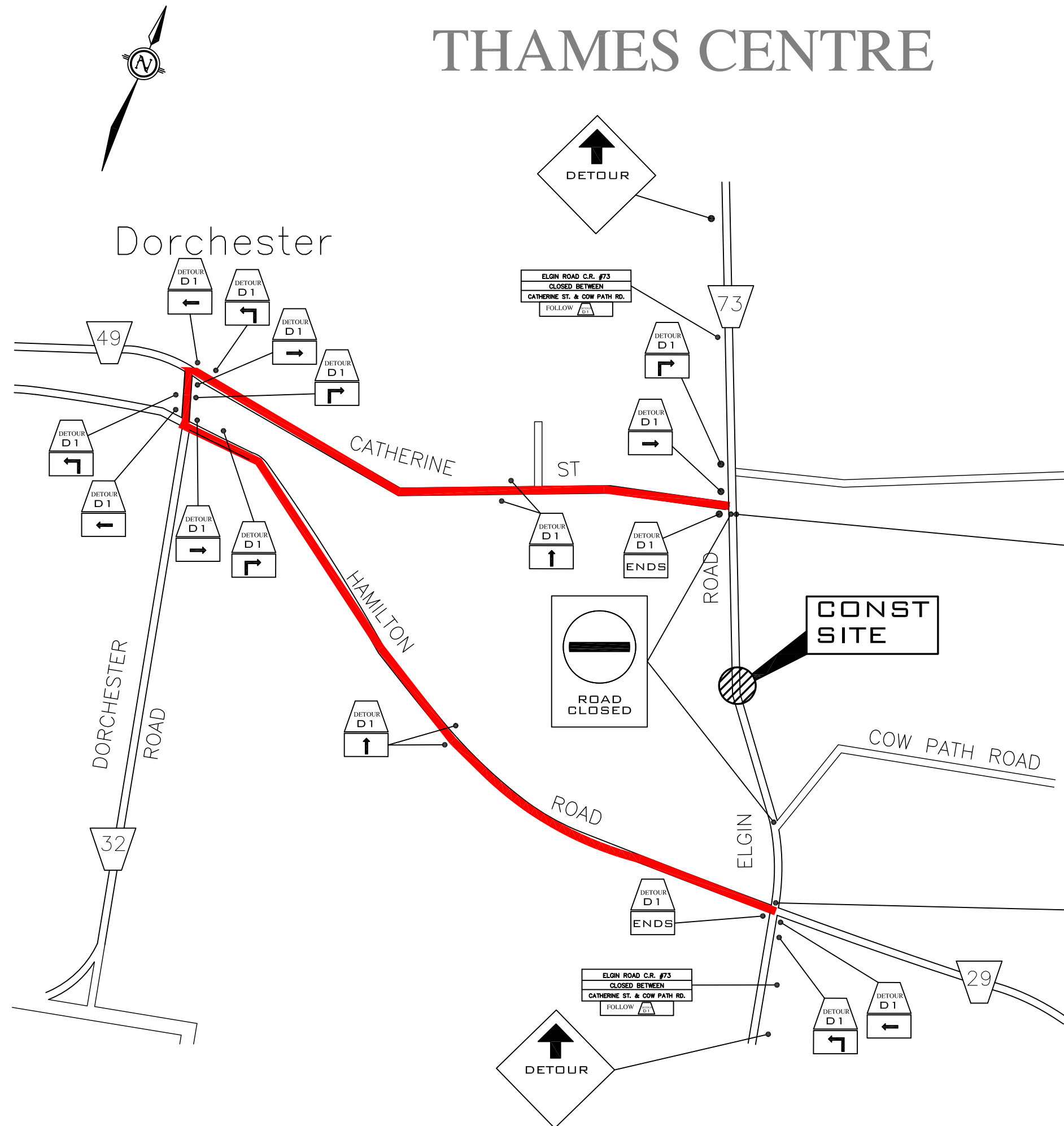

Rb-92
(2 REQ'D)

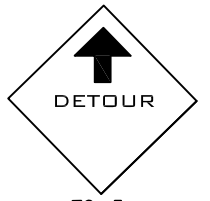

TC-5
(2 REQ'D)

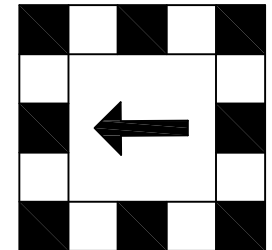

TC-7
(2 REQ'D)



TC-7tA
(2 REQ'D)



TC-7tB
(2 REQ'D)

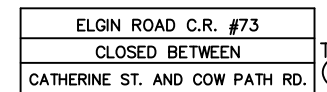

TC-64
(2 REQ'D)



TC-10
(4 REQ'D)

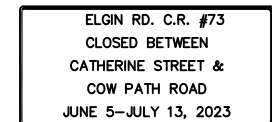

TC-67
(2 REQ'D)



TC-10AR
(3 REQ'D)



TC-10AL
(3 REQ'D)



TC-10C
(4 REQ'D)



TC-10BR
(3 REQ'D)



TC-10BL
(3 REQ'D)



TC-10D
(2 REQ'D)

LOCATION OF FULL CLOSURE IS BTWN.
CATHERINE ST. AND COW PATH RD.

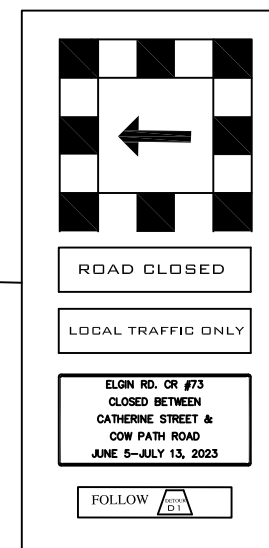
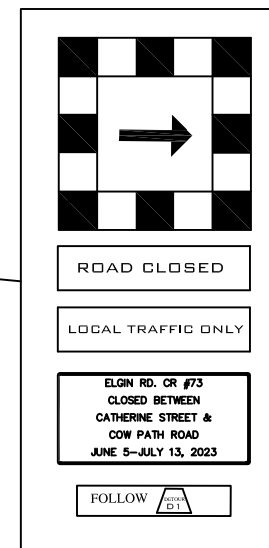

DATE	REVISIONS	BY
	DETOUR OF NAIRN ROAD CR #73	
	COUNTY OF MIDDLESEX	
	ELGIN ROAD CLOSING FOR REPAIRS TO BRIDGE No. 19-309	
	MUNICIPALITY OF NORTH MIDDLESEX	
DRAWN J.V.	CHECKED R.H.	DESIGNED J.V.
JOB No. 77070	PETTY STREET CR #19	SCALE N.T.S.
73_19-309_DET_23 FILE No.	CHRIS TRAINI COUNTY ENGINEER	2023/02/06